



TUMORI MALIGNI NEI BAMBINI (0-14 ANNI) MALIGNANT NEOPLASMS IN CHILDREN (0-14 YEARS)

- **Sopravvivenza a 1 anno** dalla diagnosi: 92%
a 5 anni dalla diagnosi: 80%
- **Sopravvivenza a 5 anni dalla diagnosi per area**
Nord: 80% Centro: 83% Sud: 76%
- **Leucemie (ICCC I) sottotipi: sopravvivenza a 5 anni**
 - Ia - leucemie linfoidi: 87% • Ib - leucemie mieloidi acute: 68%
 - Ic - malattie mieloproliferative croniche: 94%
 - Id, Ie - altre e non specificate: 72%
- **Linfomi (ICCC II) sottotipi: sopravvivenza a 5 anni**
 - IIa - linfoma di Hodgkin: 96% • IIb - linfoma non Hodgkin: 81%
 - IIc - linfoma di Burkitt: 87% • IId - reticolioistocitosi maligne: 89%
 - IIe - linfomi non specificati: 83%
- **Altre neoplasie maligne (ICCC III-XII): sopravvivenza a 5 anni**
 - III - sistema nervoso centrale: 61% • IV - sistema nervoso simpatico: 69% • V - retinoblastoma: 96% • VI - rene : 87%
 - VII - fegato: 85% • VIII - osso: 66% • IX - tessuti molli: 80%
 - X - gonadici e a cellule germinali: 82% • XI - carcinomi e melanoma: 94% • XII - altri e non specificati: 87%

ALL MALIGNANT NEOPLASMS 0-14 YEARS MALE & FEMALE

OBSERVED SURVIVAL (%), 2000-2004
POOL OF 28 CANCER REGISTRIES

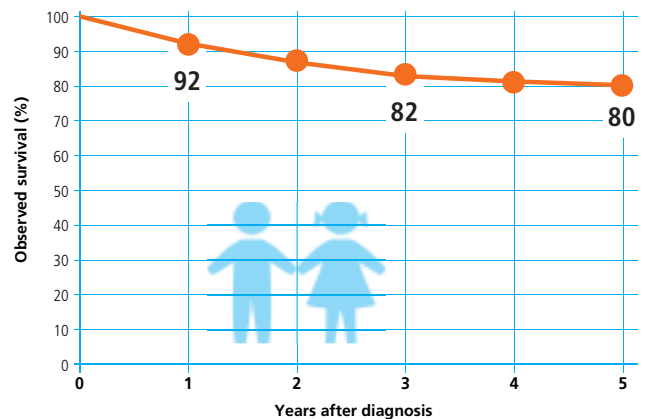

ALL MALIGNANT NEOPLASMS 0-14 YEARS MALE & FEMALE

5-YEAR OBSERVED SURVIVAL (%)
BY GEOGRAPHICAL AREA, 2000-2004
POOL OF 28 CANCER REGISTRIES

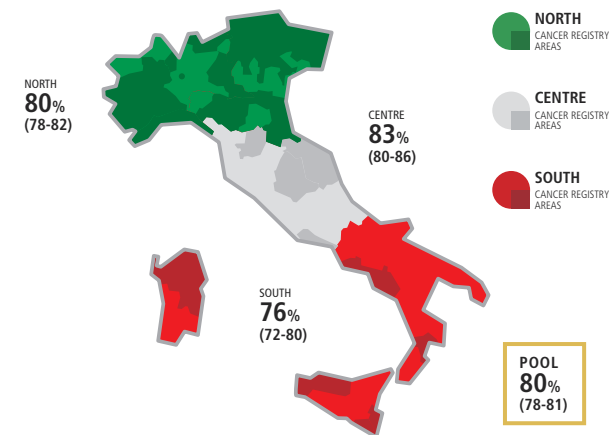

MALIGNANT NEOPLASMS 0-14 YEARS MALE & FEMALE

NUMBERS OF CASES BY TUMOUR TYPE, INCIDENCE 2000-2004
POOL OF 28 CANCER REGISTRIES

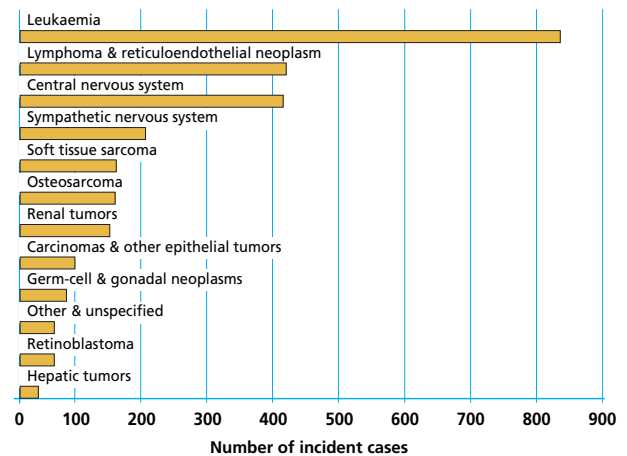

LEUKAEMIA & LYMPHOMA 0-14 YEARS MALE & FEMALE

OBSERVED SURVIVAL (%) BY SUB-TYPE, 2000-2004
POOL OF 28 CANCER REGISTRIES

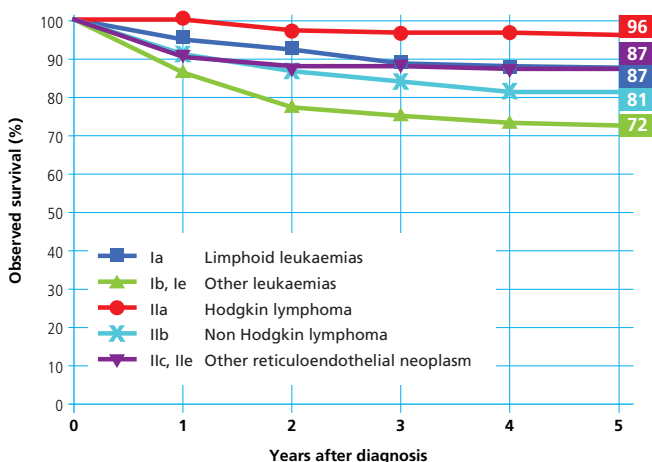

OTHER SELECTED NEOPLASMS 0-14 YEARS MALE & FEMALE

5-YEAR OBSERVED SURVIVAL (%) BY SUB-TYPE, 2000-2004
POOL OF 28 CANCER REGISTRIES

