



TUMORI MALIGNI SOTTO I 20 ANNI D'ETÀ

MALIGNANT NEOPLASMS IN CHILDREN AND ADOLESCENTS (0-19 YEARS)

- **Sopravvivenza a 1 anno** dalla diagnosi: 93%
- **Sopravvivenza a 5 anni** dalla diagnosi: 82%
- **Sopravvivenza a 5 anni dalla diagnosi per area**
Nord: 81% Centro: 86% Sud: 79%
- **Leucemie (ICCC I) sottotipi: sopravvivenza a 5 anni**
 - **Ia** - leucemie linfoidi: 84%
 - **Ib** - leucemie mieloidi acute: 69%
 - **Ic** - malattie mieloproliferative croniche: 91%
 - **Id, Ie** - altre e non specificate: 75%
- **Linfomi (ICCC II) sottotipi: sopravvivenza a 5 anni**
 - **Ila** - linfoma di Hodgkin: 95%
 - **Ilb** - linfoma non Hodgkin: 81%
 - **Ilc** - linfoma di Burkitt: 87%
 - **Ild** - reticoloistocitosi maligne: 88%
 - **Ile** - linfomi non specificati: 86%
- **Altre neoplasie maligne (ICCC III-XII): sopravvivenza a 5 anni**
 - **III** - sistema nervoso centrale: 63%
 - **IV** - sistema nervoso simpatico: 68%
 - **V** - retinoblastoma: 96%
 - **VI** - rene: 87%
 - **VII** - fegato: 78%
 - **VIII** - osso: 66%
 - **IX** - tessuti molli: 77%
 - **X** - gonadici e a cellule germinali: 90%
 - **XI** - carcinomi e melanoma: 94%
 - **XII** - altri e non specificati: 85%

ALL MALIGNANT NEOPLASMS 0-19 YEARS MALE & FEMALE

OBSERVED SURVIVAL (%), 2000-2004
POOL OF 28 CANCER REGISTRIES

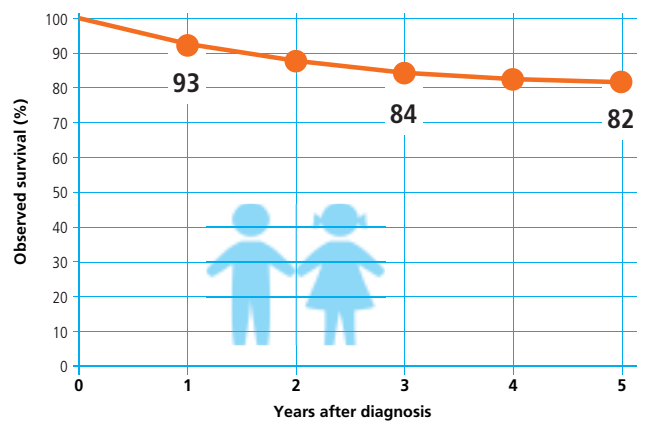

ALL MALIGNANT NEOPLASMS 0-19 YEARS MALE & FEMALE

5-YEAR OBSERVED SURVIVAL (%)
BY GEOGRAPHICAL AREA, 2000-2004
POOL OF 28 CANCER REGISTRIES

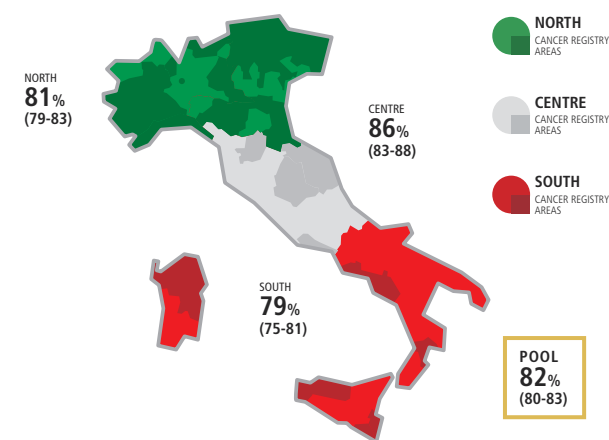

MALIGNANT NEOPLASMS 0-19 YEARS MALE & FEMALE

NUMBERS OF CASES BY TUMOUR TYPE, INCIDENCE 2000-2004
POOL OF 28 CANCER REGISTRIES

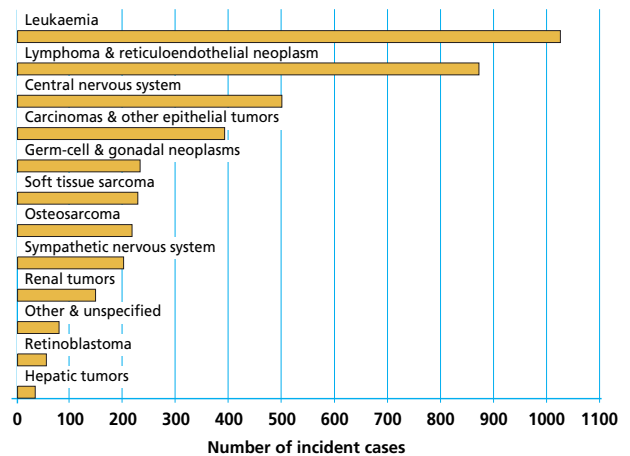

LEUKAEMIAS 0-19 YEARS MALE & FEMALE

OBSERVED SURVIVAL (%) BY SUB-TYPE, 2000-2004
POOL OF 28 CANCER REGISTRIES

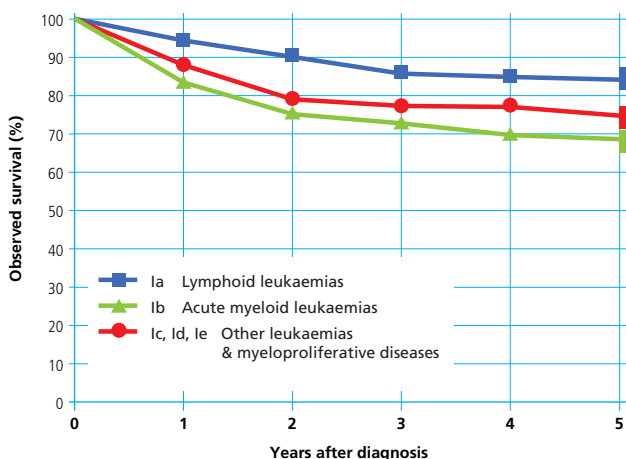

OTHER SELECTED NEOPLASMS 0-19 YEARS MALE & FEMALE

5-YEAR OBSERVED SURVIVAL (%) BY SUB-TYPE, 2000-2004
POOL OF 28 CANCER REGISTRIES

