



Pool of Italian Cancer Registries - 1 January 2010

# PANCREAS

## PANCREAS

(ICD-10 C25)

### COMPLETE PREVALENCE BY YEARS SINCE DIAGNOSIS

YEARS →	≤2	(2 - 5]	(5 - 10]	(10 - 15]	(15 - 20]	> 20
No. →	6 730	1 792	1 671	772	368	261
% →	58%	15%	14%	7%	3%	2%
PROPORTION PER 100 000 →	12	3	3	1	1	0
	MALE 45%			FEMALE 55%		

### COMPLETE PREVALENCE BY SEX, MACRO-AREA, AND AGE

(PROPORTION PER 100 000)

AGE CLASS →	0-44	45-59	60-74	75+	ALL AGES
<b>MALE</b>					
NORTH WEST	2	18	60	63	21
NORTH EAST	2	18	67	93	23
CENTRE	2	21	47	64	19
SOUTH	1	19	42	50	14
POOL	1	19	56	70	19
<b>FEMALE</b>					
NORTH WEST	3	15	57	81	26
NORTH EAST	3	19	51	80	25
CENTRE	2	15	46	67	20
SOUTH	2	19	39	40	15
POOL	3	17	49	69	22
<b>BOTH SEXES</b>					
NORTH WEST	2	16	58	75	24
NORTH EAST	2	19	59	85	24
CENTRE	2	18	47	66	20
SOUTH	1	19	40	44	14
POOL	2	18	52	69	21

### COMPLETE PREVALENCE AND PROPORTION OF ALREADY CURED SURVIVORS BY SEX

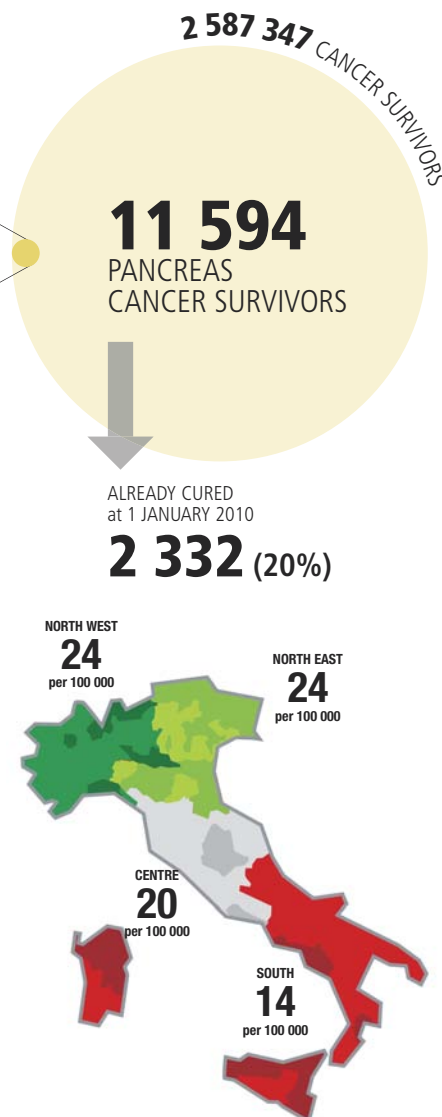
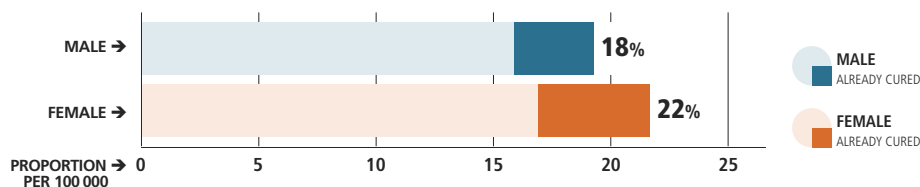

ICD-10 C25 PANCREAS

**COMPLETE PREVALENCE**  
Overall number (or proportion) of cancer survivors.

**TIME TO CURE**  
Time span after cancer diagnosis necessary to eliminate excess mortality due to cancer. It is measured as the time necessary to reach a 5-year conditional relative survival (that is the probability to survive additional five years) >95%.

**ALREADY CURED SURVIVORS**  
Patients who have survived longer than time to cure.

**CURE FRACTION**  
Proportion of cancer patients who are expected to reach the same death rates of the general population and will not die as a result of their cancer.

### CURE FRACTION AND TIME TO CURE BY AGE AT DIAGNOSIS AND SEX FOR CANCER PATIENTS DIAGNOSED IN ITALY IN 1985-2009

AGE AT DIAGNOSIS	CURE FRACTION %		AGE AT DIAGNOSIS	TIME TO CURE YEARS	
	MALE	FEMALE		MALE	FEMALE
0 - 44	7%	14%	0 - 44	6	6
45 - 59	4%	7%	45 - 59	6	7
60 - 74	2%	3%	60 - 74	7	7
75+	1%	1%	75+	7	7