



Pool of Italian Cancer Registries - 1 January 2010

LARINGE

LARYNX

(ICD-10 C32)

COMPLETE PREVALENCE BY YEARS SINCE DIAGNOSIS

YEARS →	≤2	(2 - 5]	(5 - 10]	(10 - 15]	(15 - 20]	> 20
No. →	7 140	8 193	11 742	8 299	5 600	9 136
% →	14%	16%	23%	17%	11%	18%
PROPORTION PER 100 000 →	13	15	21	15	10	16
MALE 91%						9% FEMALE

COMPLETE PREVALENCE BY SEX, MACRO-AREA, AND AGE

(PROPORTION PER 100 000)

AGE CLASS →	0-44	45-59	60-74	75+	ALL AGES
MALE					
NORTH WEST	2	91	489	1 042	197
NORTH EAST	3	83	468	1 004	179
CENTRE	1	59	385	780	144
SOUTH	2	90	451	710	134
POOL	2	86	463	914	166
FEMALE					
NORTH WEST	1	11	36	65	19
NORTH EAST	1	13	53	65	21
CENTRE	1	11	20	38	11
SOUTH	0	13	26	40	11
POOL	1	12	38	56	16
BOTH SEXES					
NORTH WEST	1	50	245	415	104
NORTH EAST	2	48	250	409	97
CENTRE	1	34	194	327	75
SOUTH	1	50	226	303	71
POOL	1	48	238	376	89

COMPLETE PREVALENCE AND PROPORTION OF ALREADY CURED SURVIVORS BY SEX

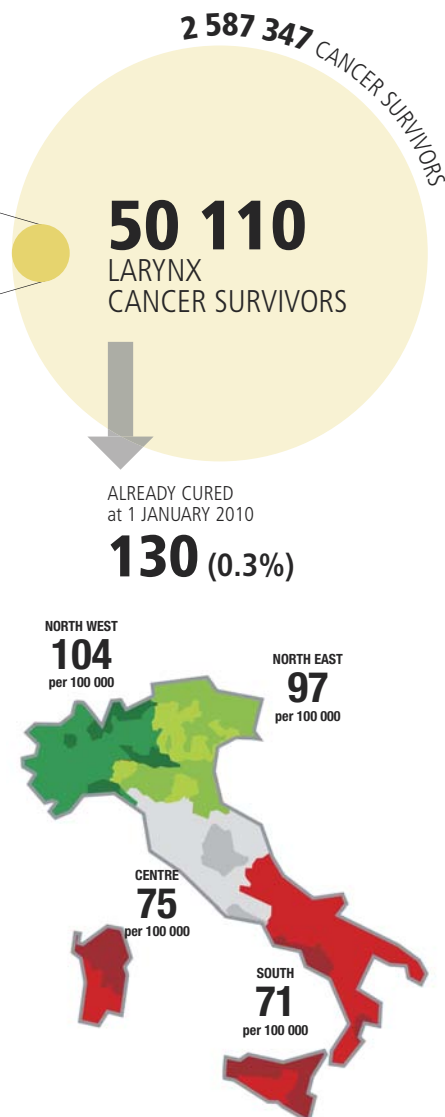
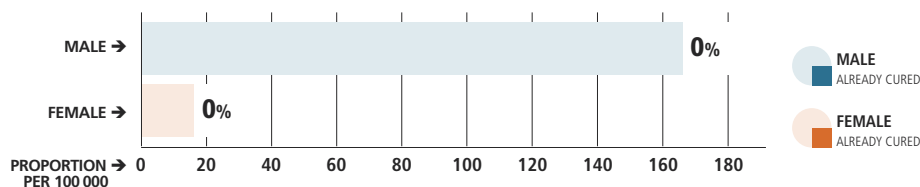

ICD-10 C32 LARYNX

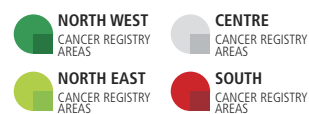

COMPLETE PREVALENCE
Overall number (or proportion) of cancer survivors.

TIME TO CURE
Time span after cancer diagnosis necessary to eliminate excess mortality due to cancer. It is measured as the time necessary to reach a 5-year conditional relative survival (that is the probability to survive additional five years) >95%.

ALREADY CURED SURVIVORS
Patients who have survived longer than time to cure.

CURE FRACTION
Proportion of cancer patients who are expected to reach the same death rates of the general population and will not die as a result of their cancer.

CURE FRACTION AND TIME TO CURE BY AGE AT DIAGNOSIS AND SEX FOR CANCER PATIENTS DIAGNOSED IN ITALY IN 1985-2009

AGE AT DIAGNOSIS	CURE FRACTION %		AGE AT DIAGNOSIS	TIME TO CURE YEARS	
	MALE	FEMALE		MALE	FEMALE
0 - 44	44%	43%	0 - 44	25	>25
45 - 59	35%	34%	45 - 59	>25	>25
60 - 74	27%	25%	60 - 74	>25	>25
75+	22%	21%	75+	>25	>25