



Pool of Italian Cancer Registries - 1 January 2010

# VESCICA BLADDER

(ICD-10 C67, D09.0, D30.3, D41.4)

## COMPLETE PREVALENCE BY YEARS SINCE DIAGNOSIS

YEARS →	≤2	(2 - 5]	(5 - 10]	(10 - 15]	(15 - 20]	> 20
No. →	40 427	50 595	61 049	38 372	20 585	22 826
% →	17%	22%	26%	16%	9%	10%
PROPORTION PER 100 000 →	71	89	107	66	36	40
MALE 80%			FEMALE 20%			

## COMPLETE PREVALENCE BY SEX, MACRO-AREA, AND AGE

(PROPORTION PER 100 000)

AGE CLASS →	0-44	45-59	60-74	75+	ALL AGES
<b>MALE</b>					
NORTH WEST	23	316	1 774	4 376	772
NORTH EAST	18	256	1 604	4 249	677
CENTRE	11	256	1 375	3 501	587
SOUTH	18	351	1 777	4 141	628
POOL	19	302	1 688	4 199	680
<b>FEMALE</b>					
NORTH WEST	9	83	313	728	184
NORTH EAST	8	85	328	751	178
CENTRE	7	60	236	566	128
SOUTH	11	79	263	520	115
POOL	9	81	299	670	156
<b>BOTH SEXES</b>					
NORTH WEST	16	197	987	2 034	465
NORTH EAST	13	170	933	2 032	420
CENTRE	9	156	779	1 707	349
SOUTH	15	211	975	1 939	364
POOL	14	190	951	1 984	409

## COMPLETE PREVALENCE AND PROPORTION OF ALREADY CURED SURVIVORS BY SEX

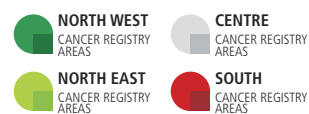
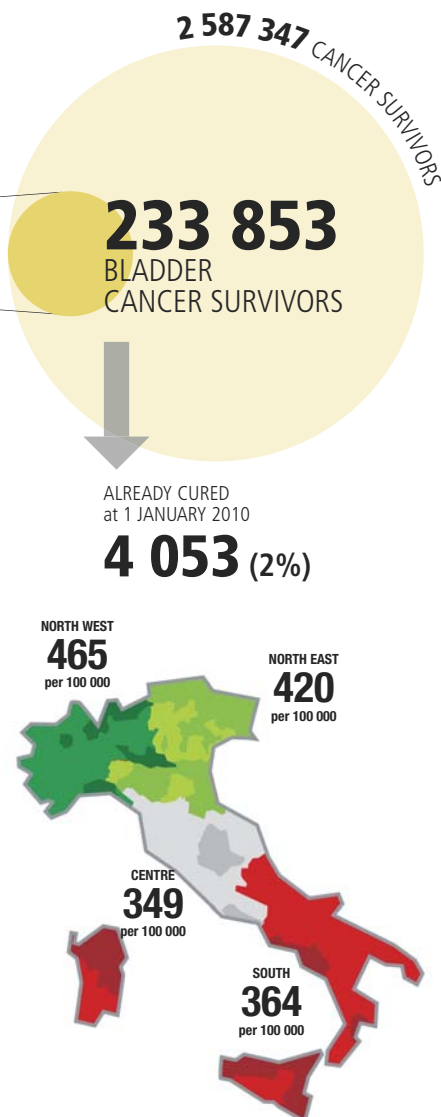
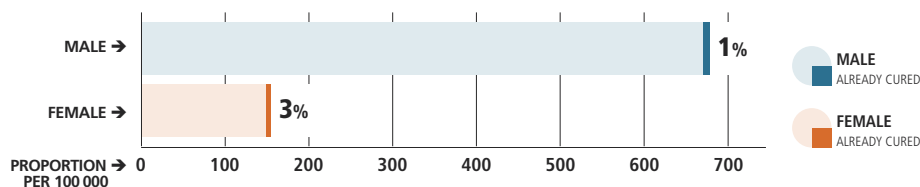

**COMPLETE PREVALENCE**  
Overall number (or proportion) of cancer survivors.

**TIME TO CURE**  
Time span after cancer diagnosis necessary to eliminate excess mortality due to cancer. It is measured as the time necessary to reach a 5-year conditional relative survival (that is the probability to survive additional five years) >95%.

**ALREADY CURED SURVIVORS**  
Patients who have survived longer than time to cure.

**CURE FRACTION**  
Proportion of cancer patients who are expected to reach the same death rates of the general population and will not die as a result of their cancer.

## CURE FRACTION AND TIME TO CURE BY AGE AT DIAGNOSIS AND SEX FOR CANCER PATIENTS DIAGNOSED IN ITALY IN 1985-2009

AGE AT DIAGNOSIS	CURE FRACTION %		AGE AT DIAGNOSIS	TIME TO CURE YEARS	
	MALE	FEMALE		MALE	FEMALE
0 - 44	72%	73%	0 - 44	4	3
45 - 59	53%	54%	45 - 59	22	21
60 - 74	28%	28%	60 - 74	>25	>25
75+	16%	15%	75+	>25	>25