



Pool of Italian Cancer Registries - 1 January 2010

# LEUCEMIA MIELOIDE ACUTA

## ACUTE MYELOID LEUKAEMIA

(ICD-O-3 M9840, M9861, M9866-M9867, M9870-M9874, M9891-M9931)

ICD-O-3 M9840, M9861, M9866-M9867, M9870-M9874, M9891-M9931 ACUTE MYELOID LEUKAEMIA

### COMPLETE PREVALENCE BY YEARS SINCE DIAGNOSIS

YEARS →	≤2	(2 - 5]	(5 - 10]	(10 - 15]	(15 - 20]	> 20
No. →	2 483	1 789	2 043	1 309	932	1 156
% →	26%	18%	21%	13%	10%	12%
PROPORTION PER 100 000 →	4	3	3	2	2	2
	MALE 47%			FEMALE 53%		

### COMPLETE PREVALENCE BY SEX, MACRO-AREA, AND AGE

(PROPORTION PER 100 000)

AGE CLASS →	0-44	45-59	60-74	75+	ALL AGES
<b>MALE</b>					
NORTH WEST	11	20	41	29	20
NORTH EAST	8	21	25	16	14
CENTRE	11	29	20	13	16
SOUTH	9	20	26	20	15
POOL	9	21	30	21	16
<b>FEMALE</b>					
NORTH WEST	11	26	27	16	18
NORTH EAST	10	21	28	17	17
CENTRE	10	29	29	10	17
SOUTH	11	22	21	20	16
POOL	11	23	26	17	17
<b>BOTH SEXES</b>					
NORTH WEST	11	23	33	21	19
NORTH EAST	9	21	27	16	15
CENTRE	10	29	25	11	17
SOUTH	10	21	23	18	15
POOL	10	22	27	18	16

### COMPLETE PREVALENCE AND PROPORTION OF ALREADY CURED SURVIVORS BY SEX

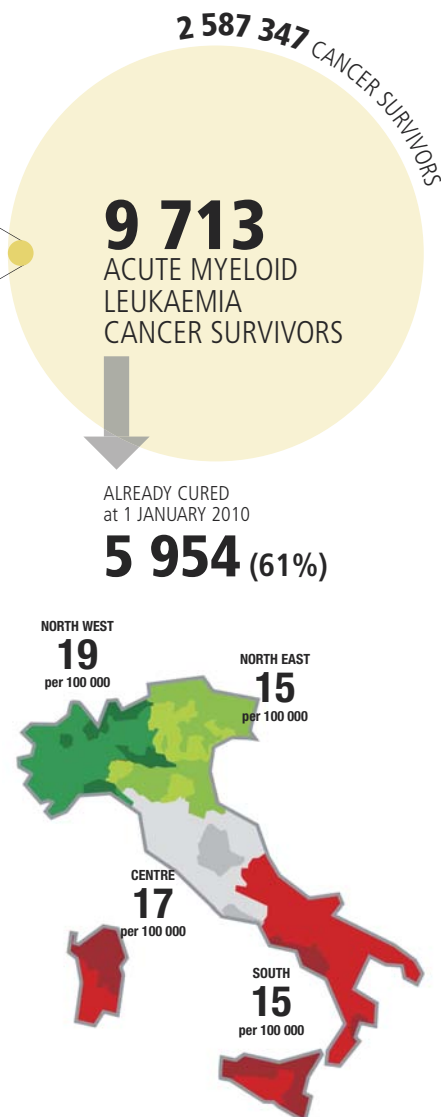
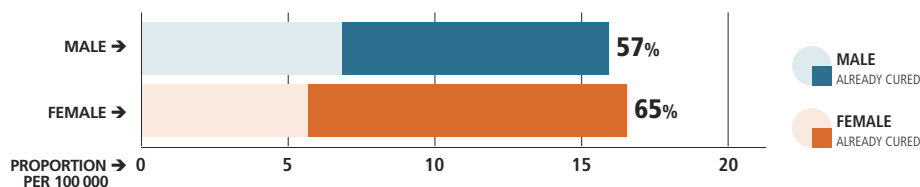

**COMPLETE PREVALENCE**  
Overall number (or proportion) of cancer survivors.

**TIME TO CURE**  
Time span after cancer diagnosis necessary to eliminate excess mortality due to cancer. It is measured as the time necessary to reach a 5-year conditional relative survival (that is the probability to survive additional five years) >95%.

**ALREADY CURED SURVIVORS**  
Patients who have survived longer than time to cure.

**CURE FRACTION**  
Proportion of cancer patients who are expected to reach the same death rates of the general population and will not die as a result of their cancer.

### CURE FRACTION AND TIME TO CURE BY AGE AT DIAGNOSIS AND SEX FOR CANCER PATIENTS DIAGNOSED IN ITALY IN 1985-2009

AGE AT DIAGNOSIS	CURE FRACTION %		AGE AT DIAGNOSIS	TIME TO CURE YEARS	
	MALE	FEMALE		MALE	FEMALE
0 - 44	43%	42%	0 - 44	4	4
45 - 59	28%	22%	45 - 59	5	5
60 - 74	2%	6%	60 - 74	4	4
75+	1%	2%	75+	3	3