

TESTIS (ICD-IX 186)

TORINO - Incident cases 1990-'94

AGE CLASSES	Men
15-44	88
45-54	13
55-64	6
65-74	4
75+	3
ALL	114

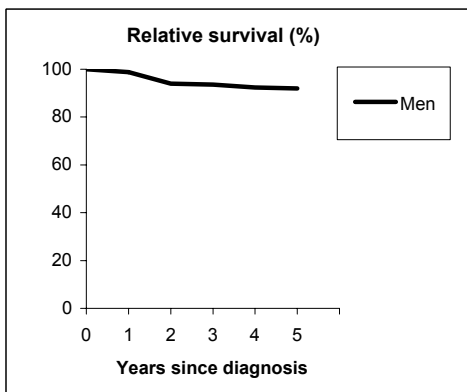

Observed and Relative survival (%)
(in parenthesis 95% confidence limits of 5 years survival)

	Men		Women		ALL	
	obs	rel	obs	rel	obs	rel
1 year	98	99	-	-	98	99
3 years	92	94	-	-	92	94
5 years	89	92	-	-	89	92
95% CI	(82-94)	(85-97)	-	-	(82-94)	(85-97)

GENOVA - Incident cases 1990-'94

AGE CLASSES	Men
15-44	52
45-54	9
55-64	5
65-74	4
75+	2
ALL	72

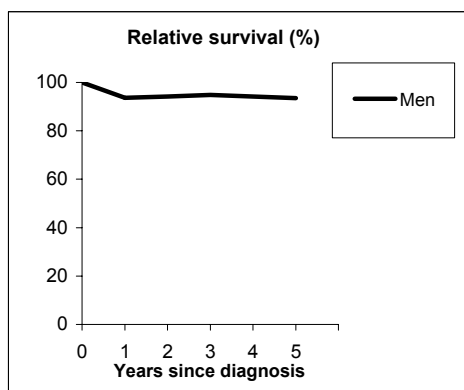

Observed and Relative survival (%)
(in parenthesis 95% confidence limits of 5 years survival)

	Men		Women		ALL	
	obs	rel	obs	rel	obs	rel
1 year	93	94	-	-	93	94
3 years	93	95	-	-	93	95
5 years	90	93	-	-	90	93
95% CI	(81-95)	(84-99)	-	-	(81-95)	(84-99)

TESTIS (ICD-IX 186)

VARESE - Incident cases 1990-'94

AGE CLASSES	Men
15-44	68
45-54	6
55-64	6
65-74	1
75+	1
ALL	82

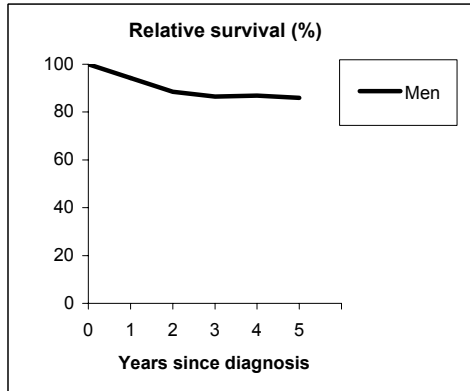

Observed and Relative survival (%)
(in parenthesis 95% confidence limits of 5 years survival)

	Men		Women		ALL	
	obs	rel	obs	rel	obs	rel
1 year	94	94	-	-	94	94
3 years	85	86	-	-	85	86
5 years	84	86	-	-	84	86
95% CI	(75-90)	(76-92)	-	-	(75-90)	(76-92)

VENETO - Incident cases 1990-'94

AGE CLASSES	Men
15-44	141
45-54	24
55-64	13
65-74	2
75+	0
ALL	180

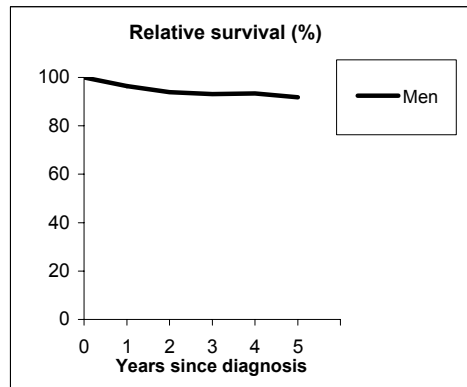

Observed and Relative survival (%)
(in parenthesis 95% confidence limits of 5 years survival)

	Men		Women		ALL	
	obs	rel	obs	rel	obs	rel
1 year	96	96	-	-	96	96
3 years	92	93	-	-	92	93
5 years	90	92	-	-	90	92
95% CI	(85-94)	(86-95)	-	-	(85-94)	(86-95)

TESTIS (ICD-IX 186)

MODENA - Incident cases 1990-'94

AGE CLASSES	Men
15-44	40
45-54	18
55-64	7
65-74	2
75+	5
ALL	72

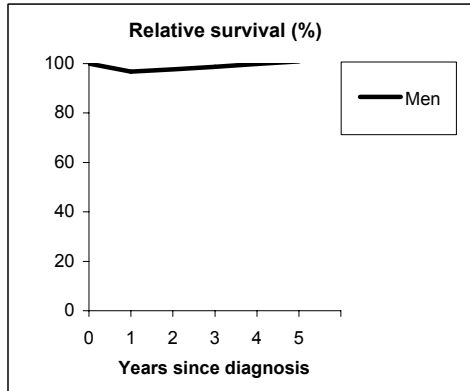

Observed and Relative survival (%)
(in parenthesis 95% confidence limits of 5 years survival)

	Men		Women		ALL	
	obs	rel	obs	rel	obs	rel
1 year	96	97	-	-	96	97
3 years	96	99	-	-	96	99
5 years	96	101	-	-	96	101
95% CI	(88-99)	(93-104)	-	-	(88-99)	(93-104)

FIRENZE-PRATO - Incident cases 1990-'94

AGE CLASSES	Men
15-44	68
45-54	10
55-64	8
65-74	7
75+	2
ALL	95

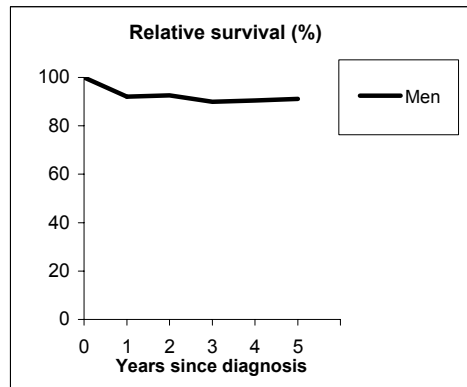

Observed and Relative survival (%)
(in parenthesis 95% confidence limits of 5 years survival)

	Men		Women		ALL	
	obs	rel	obs	rel	obs	rel
1 year	92	92	-	-	92	92
3 years	88	90	-	-	88	90
5 years	88	91	-	-	88	91
95% CI	(80-93)	(83-96)	-	-	(80-93)	(83-96)

TESTIS (ICD-IX 186)

UMBRIA - Incident cases 1994-'96

AGE CLASSES	Men
15-44	42
45-54	4
55-64	2
65-74	4
75+	3
ALL	55

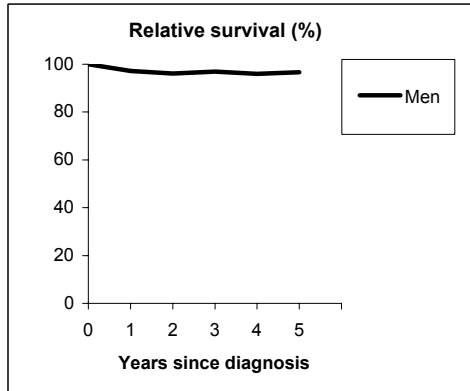

Observed and Relative survival (%)
(in parenthesis 95% confidence limits of 5 years survival)

	<i>Men</i>		<i>Women</i>		ALL	
	<i>obs</i>	<i>rel</i>	<i>obs</i>	<i>rel</i>	<i>obs</i>	<i>rel</i>
1 year	96	97	-	-	96	97
3 years	95	97	-	-	95	97
5 years	93	97	-	-	93	97
95% CI	(83-97)	(86-101)	-	-	(83-97)	(86-101)

TESTIS (ICD-IX 186)

Pool of Italian Registries

REGISTRY	Number of cases
Men	
Torino	114
Genova	72
Varese	82
Veneto	180
Parma	47
Modena	72
Ferrara	27
Romagna	42
Macerata	21
Firenze-Prato	95
Umbria	55
Latina	28
Sassari	24
Ragusa	10
Italy	869

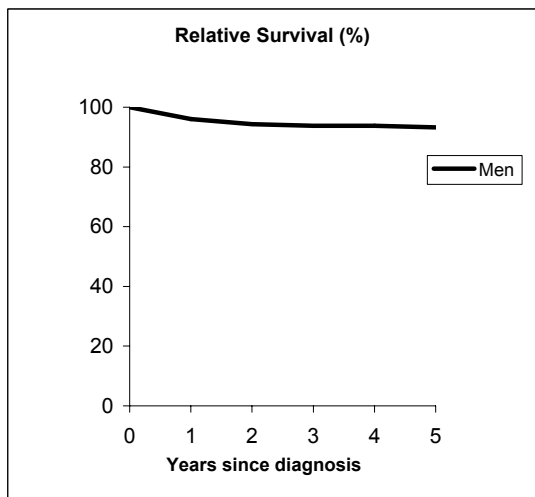

Observed and relative survival (%) by sex and age classes

	15-44		45-54		55-64		65-74		75+		ALL	
	obs	rel	obs	rel	obs	rel	obs	rel	obs	rel	obs	rel
Men												
1 year	98	98	97	98	88	89	84	87	58	62	96	96
3 years	95	95	95	96	81	84	78	85	53	68	92	94
5 years	94	95	92	94	77	83	71	84	42	66	91	93
95% CI	(92-96)	(93-97)	(85-96)	(87-98)	(65-86)	(70-92)	(54-84)	(64-99)	(23-64)	(37-101)	(89-93)	(91-95)
Women												
1 year	-	-	-	-	-	-	-	-	-	-	-	-
3 years	-	-	-	-	-	-	-	-	-	-	-	-
5 years	-	-	-	-	-	-	-	-	-	-	-	-
95% CI	-	-	-	-	-	-	-	-	-	-	-	-
Total												
1 year	98	98	97	98	88	89	84	87	58	62	96	96
3 years	95	95	95	96	81	84	78	85	53	68	92	94
5 years	94	95	92	94	77	83	71	84	42	66	91	93
95% CI	(92-96)	(93-97)	(85-96)	(87-98)	(65-86)	(70-92)	(54-84)	(64-99)	(23-64)	(37-101)	(89-93)	(91-95)

Five Years Age-adjusted Relative Survival of 1986-89 and 1990-94 incident cases

