

PAPILLAR CARCINOMA OF THE THYROID GLAND (ICD-IX 193)

Pool of Italian Registries

REGISTRY	Number of cases		
	Men	Women	Total
Torino	33	108	141
Genova	23	58	81
Varese	18	103	121
Veneto	75	226	301
Parma	21	50	71
Modena	28	108	136
Ferrara	23	78	101
Romagna	28	79	107
Macerata	8	41	49
Firenze-Prato	48	140	188
Umbria	21	67	88
Latina	12	30	42
Sassari	21	50	71
Ragusa	4	23	27
Italy	363	1,161	1,524

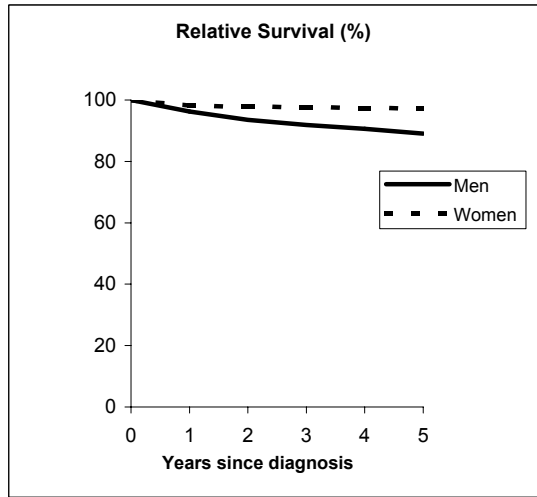

Observed and relative survival (%) by sex and age classes

	15-44		45-54		55-64		65-74		75+		ALL	
	obs	rel	obs	rel	obs	rel	obs	rel	obs	rel	obs	rel
Men												
1 year	99	100	94	94	99	100	90	92	68	75	95	96
3 years	99	99	92	94	85	89	75	82	41	55	88	92
5 years	98	99	89	92	69	74	68	81	31	52	83	89
95% CI	(94-99)	(95-100)	(80-95)	(82-97)	(56-79)	(61-85)	(54-80)	(64-95)	(15-52)	(26-88)	(79-87)	(84-93)
Women												
1 year	100	100	100	100	98	98	94	95	77	82	97	98
3 years	100	100	100	101	96	98	86	90	65	79	96	98
5 years	100	100	100	101	94	97	79	86	52	75	94	97
95% CI	(99-100)	(99-100)	-	-	(89-96)	(92-99)	(71-86)	(77-93)	(41-63)	(59-91)	(92-95)	(96-99)
Total												
1 year	100	100	99	99	98	99	92	94	75	80	97	98
3 years	100	100	99	99	93	95	83	88	59	74	94	96
5 years	99	100	98	99	87	91	76	85	47	70	91	95
95% CI	(98-100)	(99-100)	(96-99)	(97-101)	(83-91)	(86-95)	(69-82)	(77-91)	(37-57)	(56-85)	(90-92)	(94-97)