

ACUTE LYMPHOID LEUKAEMIA (ICD-IX 204.0)

Pool of Italian Registries

REGISTRY	Number of cases		
	Men	Women	Total
Torino	13	13	26
Genova	18	11	29
Varese	13	16	29
Veneto	34	22	56
Parma	12	4	16
Modena	12	9	21
Ferrara	8	10	18
Romagna	14	9	23
Macerata	8	5	13
Firenze-Prato	29	17	46
Umbria	11	10	21
Latina	10	10	20
Sassari	7	3	10
Ragusa	4	6	10
Italy	191	145	336

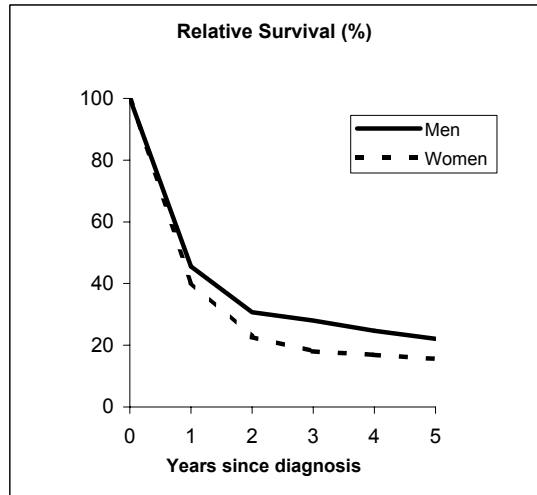

Observed and relative survival (%) by sex and age classes

	15-44		45-54		55-64		65-74		75+		ALL	
	obs	rel	obs	rel	obs	rel	obs	rel	obs	rel	obs	rel
Men												
1 year	70	71	37	37	29	29	22	22	7	7	45	46
3 years	41	41	37	37	13	13	13	14	0	0	26	28
5 years	34	34	20	20	10	10	4	5	0	0	20	22
95% CI	(25-44)	(25-45)	(7-43)	(8-44)	(3-25)	(4-27)	(1-21)	(1-25)	-	-	(15-26)	(16-29)
Women												
1 year	60	60	46	46	29	29	22	23	23	24	40	41
3 years	38	38	23	23	4	4	0	0	0	0	17	18
5 years	34	34	8	8	4	4	0	0	0	0	14	16
95% CI	(23-48)	(23-48)	(1-33)	(1-34)	(1-20)	(1-21)	-	-	-	-	(10-21)	(10-23)
Total												
1 year	66	66	41	41	29	29	22	22	14	16	43	43
3 years	40	40	31	32	9	9	6	6	0	0	22	24
5 years	34	34	15	15	7	8	2	2	0	0	17	19
95% CI	(27-42)	(27-42)	(6-31)	(6-32)	(3-17)	(3-18)	(0-10)	(0-12)	-	-	(14-22)	(15-24)